



# **MANDATORY DISCLOSURE**

## **NAME OF THE INSTITUTION**

BANSAL INSTITUTE OF ENGINEERING AND TECHNOLOGY, LUCKNOW.

Mobile:- +91 9554 9999 37/ 38 / 39

Email ID:- [info@bansaliet.in](mailto:info@bansaliet.in)

## **NAME OF THE GOVERNING TRUST**

Bansal Educational Trust

Nh-24, Behind Sewa Hospital Sitapur Road Lucknow.

7388898190

[Info@bansaliet.in](mailto:Info@bansaliet.in)

## **MEMBERS OF THE TRUST**

- |                             |        |
|-----------------------------|--------|
| • MR G.S.AGARWAL            | TRUSTY |
| • MR. PREM KUMAR AGARWAL    | MEMBER |
| • MR. DEVESH AGARWAL        | MEMBER |
| • MS. MEGHNA SARRAF AGARWAL | MEMBER |

## **DIRECTOR**

- DR. SUSHIL KUMAR AGRAWAL
- 9918200171
- [DIRECTOR@BANSALIET.IN](mailto:DIRECTOR@BANSALIET.IN)

## **NAME OF THE AFFILIATING UNIVERSITY**

- Dr. A.P.J.Abdul Kalam Technical University Lucknow

## **GOVERNING BODY**

<b>Mr G.S.Agarwal</b>	<b>Trusty</b>
<b>Mr. Prem Kumar Agarwal</b>	<b>Member</b>
<b>Mr. Devesh Agarwal</b>	<b>Member</b>
<b>Ms. Meghna Sarraf Agarwal</b>	<b>Member</b>
<b>Mr. Vinod Tekriwal</b>	<b>Industrialist</b>
<b>Mr. Bhupendra Agrawal</b>	<b>Industrialist</b>
<b>Mr. Ashish Agarwal</b>	<b>Industrialist</b>
<b>Mr. Mukesh Agarwal</b>	<b>Financial expert</b>
<b>Dr. Manish Gaur</b>	<b>University Nominee</b>
<b>Mr. R.P. Singh</b>	<b>Dean social welfare</b>
<b>Dr. B.S. Yadav</b>	<b>Faculty representative</b>
<b>Dr. Aniruddh Singh Sengar</b>	<b>Faculty representative</b>
<b>Mr. Puneet Tikka</b>	<b>Faculty representative</b>

## **FREQUENTLY OF THE BOARD MEETING AND ACADEMIC ADVISORY BODY**

- Minimum Twice in a year

## ORGANIZATIONAL CHART AND PROCESSES

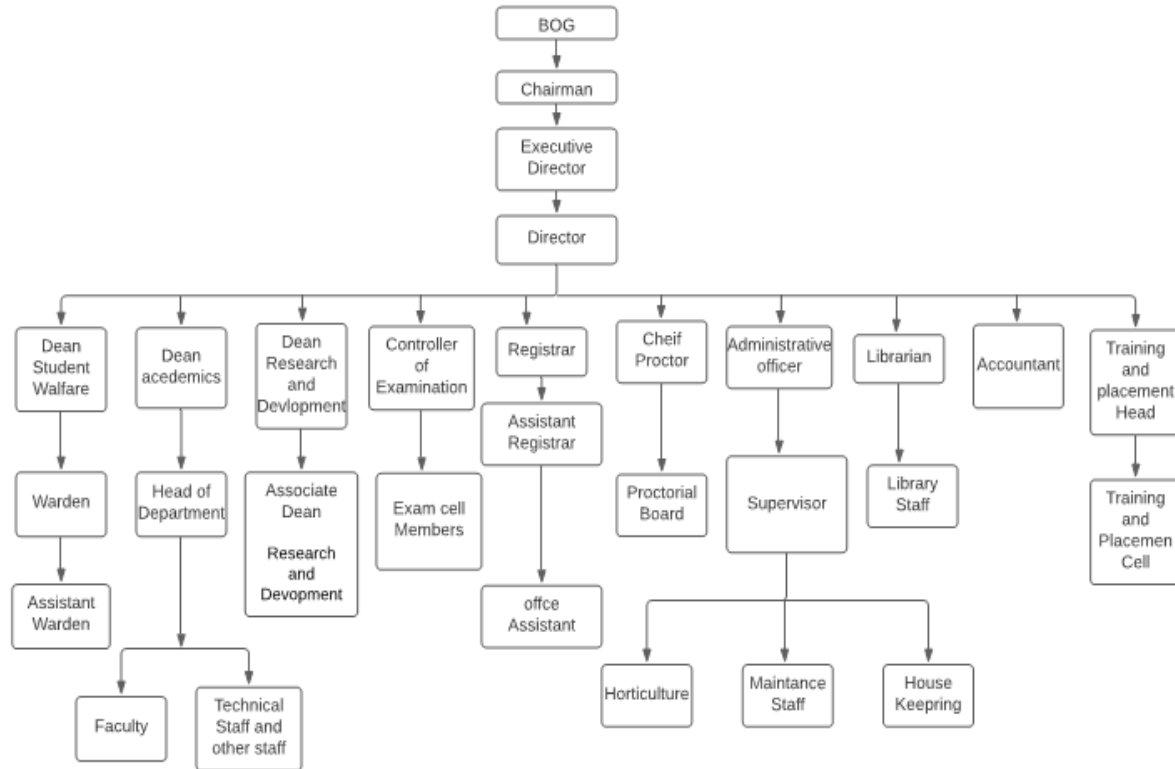

## **NATURE AND EXTENT OF INVOLVEMENT OF FACULTY AND STUDENTS IN ACADEMIC AFFAIRS/IMPROVEMENTS**

### **INVOLVEMENT OF FACULTY**

- Faculty members are members in board of governing body and various academic and non academic committees of the institution.
- Faculty members are involved in the internal quality assurance cell and internal audit of academic activities, contributing to the continuous improvement of teaching learning process resulting in enhancement of learning outcomes.
- Faculty members are also part of governing body as per the norms consolidating the inputs of the members for implementation.
- Faculty members are the part of various committees like anti ragging committee, grievance and redressal committee, internal compliant committee, committee for SC/ST and committee for library.

### **INVOLVEMENT OF STUDENTS**

- Sports Committee
- Hostel Committee
- Social Media Cell
- Cultural Committee
- Internal Complaint Committee
- Member and organizer of institute and department level academic and non academic events.

## **MECHANISM/ NORMS AND PROCEDURE FOR DEMOCRATIC/ GOOD GOVERNANCE**

- Decentralization and delegation of power to senior faculty members and head of departments.
- Financial freedom to the Director and the head of the departments for conducting seminars, FDP, Workshop, and Guest lectures and purchases other than capital equipment.

## **STUDENT FEEDBACK ON INSTITUTIONAL GOVERNANCE/ FACULTY PERFORMANCE**

- a. In each semester each student fills online feedback form for the faculty who taught them.
- b. The faculty is graded on scale of 1 to 5.

- c. The data is compiled, analyzed and the faculty is briefed accordingly by Director/Dean Academics

**Link of online feedback form:** <https://www.bansaliet.in/feedback/> available on institute website.

## **GRIEVANCE REDRESSAL MECHANISM FOR FACULTY, STAFF AND STUDENTS**

**Online mechanism as per the AICTE guidelines available on institute website**

<https://bansaliet.edugrievance.com/>

## **ESTABLISHMENT OF ANTI RAGGING COMMITTEE**

Sl. No	Name	Gender	Designation	Mobile No	Position
1	Dr. B.S. Yadav	Male	HOD Applied Science	9450488010	Head
2	Mr. Puneet Tikka	Male	HOD Management Studies	9336924942	Member
3	Mr. Ankur Shukla	Male	HOD Electronics & Communication	9919596580	Member
4	Mr. Shiv Darshan	Male	Assistant Professor	8840290640	Member
5	Mr. Madan Kushwaha	Male	Assistant Professor	9919255334	Member
6	Mr. Ankur Sahu	Male	Assistant Professor	9455302220	Member
7	Mr. Priyanka Goswami	Female	Assistant Professor	8303798069	Member

## **ESTABLISHMENT OF ONLINE GRIEVANCE REDRESSAL MECHANISM**

Online Grievance Redressal Mechanism is available

<https://bansaliet.edugrievance.com/> Link available on institute website

## **ESTABLISHMENT OF GRIEVANCE REDRESSAL COMMITTEE IN THE INSTITUTION AND APPOINTMENT OF OMBUDSMAN BY THE UNIVERSITY**

Sl. No	Name	Gender	Designation	Mobile No	Position
1	Dr. C.L.P. Gupta	Male	HOD Computer Science & Engineering	9236005032	Head
2	Mr Ankur Shukla	Male	HOD Electronics & Communication	9919596580	Member
3	Dr. Anupam Singh	Male	HOD Biotechnology	8755322124	Member
4	Mr. Shalabh Singh	Male	HOD Agriculture	8533036768	Member
5	Dr. B.S. Yadav	Male	HOD Applied Science	9450488010	Member
6	Mr. Abhishek Kumar Saxena	Male	HOD Information Technology	8954288111	Member

## **ESTABLISHMENT OF INTERNAL COMPLAINT COMMITTEE (ICC)**

Sl. No	Name	Gender	Designation	Mobile No	Position
1	Dr. Rajesh Kumar	Male	Associate Professor	7007487849	Head
2	Ms. Pooja Singh	Female	Assistant Professor	9785090607	Member Faculty Representative
3	Ms. Archana Pal	Female	Assistant Professor	8318488419	Member Faculty Representative

4	Ms. Mohsina Ehsan	Female	Staff Representative	9554999937	Staff Representative
5	Ms. Mridula	Female	Hostel Warden	7388898191	Girls Hostel
6	Ms. Anshu Singh	Female	Student	xx	Student Representative
7	Ms. Tooba Ansari	Female	Student	xx	Student Representative
8	Ms. Ankita Srivastava	Female	Student	xx	Student Representative

### **ESTABLISHMENT OF COMMITTEE FOR SC/ST**

<b>SR. NO.</b>	<b>NAME OF THE FACULTY</b>	<b>DEPARTMENT AND DESIGNATION</b>	<b>DUTIES TO BE PERFORMED</b>
1	MOHD. WASIQ	HOD IN CIVIL ENGINEERING DEPARTMENT	COORDINATOR
2	DR. RAJESH KUMAR	PROFESSOR IN APPLIED SCIENCE	MEMBER
3	MR. SHAKTI KUMAR	ASSISTANT PROFESSOR IN CIVIL ENGINEERING	MEMBER
4	MRS. ARCHANA PAL	ASSISTANT PROFESSOR IN COMPUTER SCIENCE & ENGINEERING	MEMBER



## INTERNAL QUALITY ASSURANCE CELL

Sl. No	Name	Gender	Designation	Mobile No	Position
1	Dr. C.L.P. Gupta	Male	HOD Computer Science & Engineering	9236005032	Member
2	Dr. B.S. Yadav	Male	HOD Applied Science	9450488010	Member
3	Dr. Anupam Singh	Male	HOD Biotechnology	8755322124	Member
4	Mr. Jay Bahadur Singh	Male	Assistant Professor Electrical Engineering	9415877540	Member
5	Mr. Gireesh Chandra	Male	Assistant Professor Agriculture Engineering	7355464235	Member
6	Mr. Abhishek Kumar Saxena	Male	HOD Information Technology	8954288111	Member
7	Mohd Wasiq	Male	HOD Civil Engineering	7081196066	Member
8	Mr Ankur Shukla	Male	HOD Electronics & Communication	9919596580	Member
9	Mr. Puneet Tikha	Male	HOD Management Studies	9336924942	Member
10	Mr. Nikhil Bajpai	Male	Assistant Professor Mechanical Engineering	8533036768	Member

## PROGRAMMES

### NAME OF PROGRAMMES APPROVED BY AICTE

- ENGINEERING AND TECHNOLOGY (B.Tech/M.Tech)
- MANAGEMENT (MBA)

### NAME OF PROGRAMMES ACCREDITED BY NBA

- NONE

### STATUS OF ACCREDITATION OF THE COURSES

- VISIT AWAITED

### TOTAL NUMBER OF COURSES

- 12

### NO. OF COURSES FOR WHICH APPLIED FOR ACCREDITATION

- BIOTECHNOLOGY
- ELECTRICAL ENGINEERING

## COURSE DETAILS

<b>Name of Course</b>	<b>B.Tech. (CS)</b>			
<b>Number of Seats</b>	<b>120</b>			
<b>Duration</b>	<b>4</b>			
<b>Cutoff Marks / Rank</b>	<b>2018-19</b>	<b>Upper</b>	<b>20208</b>	
		<b>Lower</b>	<b>85319</b>	
	<b>2019-20</b>	<b>Upper</b>	<b>192</b>	
		<b>Lower</b>	<b>421777</b>	
	<b>2020-21</b>	<b>Upper</b>	<b>14834</b>	
		<b>Lower</b>	<b>72676</b>	
	<b>2021-22</b>	<b>Upper</b>	<b>240523</b>	
		<b>Lower</b>	<b>840379</b>	
<b>Fees</b>	<b>Annual</b>	<b>94,904/-</b>		
<b>Placement for last 3 years</b>		<b>2020-21</b>	<b>2019-20</b>	<b>2018-19</b>
	No. Graduated	<b>81</b>	<b>80</b>	<b>86</b>
	No. Placed	<b>73</b>	<b>52</b>	<b>37</b>
	Min. Salary	<b>2</b>	<b>2</b>	<b>2</b>
	Max. Salary	<b>4</b>	<b>4</b>	<b>5</b>

<b>Name of Course</b>	<b>B.Tech. (IT)</b>			
<b>Number of Seats</b>	<b>60</b>			
<b>Duration</b>	<b>4</b>			
<b>Cutoff Marks / Rank</b>	<b>2018-19</b>	<b>Upper</b>	<b>53679</b>	
		<b>Lower</b>	<b>73154</b>	
	<b>2019-20</b>	<b>Upper</b>	<b>38402</b>	
		<b>Lower</b>	<b>82624</b>	
	<b>2020-21</b>	<b>Upper</b>	<b>14882</b>	
		<b>Lower</b>	<b>65293</b>	
	<b>2021-22</b>	<b>Upper</b>	<b>631128</b>	
		<b>Lower</b>	<b>841988</b>	
<b>Fees</b>	<b>Annual</b>	<b>94,904/-</b>		
<b>Placement for last 3 years</b>		<b>2020-21</b>	<b>2019-20</b>	<b>2018-19</b>
	No. Graduated	<b>14</b>	<b>6</b>	<b>5</b>
	No. Placed	<b>5</b>	<b>3</b>	<b>3</b>
	Min. Salary	<b>2</b>	<b>3</b>	<b>3</b>
	Max. Salary	<b>3</b>	<b>3</b>	<b>3</b>

<b>Name of Course</b>	<b>B.Tech. (EC)</b>			
<b>Number of Seats</b>	<b>30</b>			
<b>Duration</b>	<b>4</b>			
<b>Cutoff Marks / Rank</b>	<b>2018-19</b>	<b>Upper</b>	<b>96886</b>	
		<b>Lower</b>	<b>96886</b>	
	<b>2019-20</b>	<b>Upper</b>	<b>47352</b>	
		<b>Lower</b>	<b>82381</b>	
	<b>2020-21</b>	<b>Upper</b>	<b>43797</b>	
		<b>Lower</b>	<b>72987</b>	
	<b>2021-22</b>	<b>Upper</b>	<b>-</b>	
		<b>Lower</b>	<b>-</b>	
<b>Fees</b>	<b>Annual</b>	<b>94,904/-</b>		
<b>Placement for last 3 years</b>		<b>2020-21</b>	<b>2019-20</b>	<b>2018-19</b>
	No. Graduated	<b>16</b>	<b>12</b>	<b>24</b>
	No. Placed	<b>14</b>	<b>3</b>	<b>18</b>
	Min. Salary	<b>2</b>	<b>3</b>	<b>2</b>
	Max. Salary	<b>3</b>	<b>4</b>	<b>4</b>

<b>Name of Course</b>	<b>B.Tech. (CE)</b>			
<b>Number of Seats</b>	<b>60</b>			
<b>Duration</b>	<b>4</b>			
<b>Cutoff Marks / Rank</b>	<b>2018-19</b>	<b>Upper</b>	<b>49818</b>	
		<b>Lower</b>	<b>95345</b>	
	<b>2019-20</b>	<b>Upper</b>	<b>16086</b>	
		<b>Lower</b>	<b>83116</b>	
	<b>2020-21</b>	<b>Upper</b>	<b>32164</b>	
		<b>Lower</b>	<b>73454</b>	
	<b>2021-22</b>	<b>Upper</b>	<b>406284</b>	
		<b>Lower</b>	<b>830799</b>	
<b>Fees</b>	<b>Annual</b>	<b>94,904/-</b>		
<b>Placement for last 3 years</b>		<b>2020-21</b>	<b>2019-20</b>	<b>2018-19</b>
	No. Graduated	<b>123</b>	<b>139</b>	<b>127</b>
	No. Placed	<b>81</b>	<b>21</b>	<b>19</b>
	Min. Salary	<b>2</b>	<b>2</b>	<b>3</b>
	Max. Salary	<b>3</b>	<b>3</b>	<b>5</b>

<b>Name of Course</b>	<b>B.Tech. (ME)</b>			
<b>Number of Seats</b>	60			
<b>Duration</b>	4			
<b>Cutoff Marks / Rank</b>	<b>2018-19</b>	<b>Upper</b>	<b>32623</b>	
		<b>Lower</b>	<b>97644</b>	
	<b>2019-20</b>	<b>Upper</b>	<b>26113</b>	
		<b>Lower</b>	<b>77542</b>	
	<b>2020-21</b>	<b>Upper</b>	<b>23720</b>	
		<b>Lower</b>	<b>74305</b>	
	<b>2021-22</b>	<b>Upper</b>	<b>307604</b>	
		<b>Lower</b>	<b>800261</b>	
<b>Fees</b>	<b>Annual</b>	<b>94,904/-</b>		
<b>Placement for last 3 years</b>		<b>2020-21</b>	<b>2019-20</b>	<b>2018-19</b>
	No. Graduated	<b>122</b>	<b>138</b>	<b>142</b>
	No. Placed	<b>78</b>	<b>13</b>	<b>21</b>
	Min. Salary	<b>2</b>	<b>3</b>	<b>2</b>
	Max. Salary	<b>3</b>	<b>4</b>	<b>5</b>

<b>Name of Course</b>	<b>B.Tech. (Biotechnology)</b>			
<b>Number of Seats</b>	60			
<b>Duration</b>	4			
<b>Cutoff Marks / Rank</b>	<b>2018-19</b>	<b>Upper</b>	<b>105</b>	
		<b>Lower</b>	<b>9519</b>	
	<b>2019-20</b>	<b>Upper</b>	<b>5294</b>	
		<b>Lower</b>	<b>8594</b>	
	<b>2020-21</b>	<b>Upper</b>	<b>2986</b>	
		<b>Lower</b>	<b>6908</b>	
	<b>2021-22</b>	<b>Upper</b>	<b>368</b>	
		<b>Lower</b>	<b>2035</b>	
<b>Fees</b>	<b>Annual</b>	<b>94,904/-</b>		
<b>Placement for last 3 years</b>		<b>2020-21</b>	<b>2019-20</b>	<b>2018-19</b>
	No. Graduated	<b>56</b>	<b>41</b>	<b>32</b>
	No. Placed	<b>45</b>	<b>24</b>	<b>25</b>
	Min. Salary	<b>2</b>	<b>2</b>	<b>2</b>
	Max. Salary	<b>3</b>	<b>3</b>	<b>4</b>

<b>Name of Course</b>	<b>B.Tech. (EE)</b>			
<b>Number of Seats</b>	60			
<b>Duration</b>	4			
<b>Cutoff Marks / Rank</b>	<b>2018-19</b>	<b>Upper</b>	9493	
		<b>Lower</b>	86448	
	<b>2019-20</b>	<b>Upper</b>	4262	
		<b>Lower</b>	81116	
	<b>2020-21</b>	<b>Upper</b>	23521	
		<b>Lower</b>	74011	
<b>2021-22</b>	<b>Upper</b>	234682		
	<b>Lower</b>	819250		
<b>Fees</b>	<b>Annual</b>	94,904/-		
<b>Placement for last 3 years</b>		<b>2020-21</b>	<b>2019-20</b>	<b>2018-19</b>
	No. Graduated	50	31	43
	No. Placed	43	25	36
	Min. Salary	1.2	1.2	1.2
	Max. Salary	5	5	1.80

<b>Name of Course</b>	<b>B.Tech. (AG)</b>			
<b>Number of Seats</b>	30			
<b>Duration</b>	4			
<b>Cutoff Marks / Rank</b>	<b>2018-19</b>	<b>Upper</b>	180	
		<b>Lower</b>	2498	
	<b>2019-20</b>	<b>Upper</b>	1063	
		<b>Lower</b>	2105	
	<b>2020-21</b>	<b>Upper</b>	39489	
		<b>Lower</b>	67562	
<b>2021-22</b>	<b>Upper</b>	244		
	<b>Lower</b>	678		
<b>Fees</b>	<b>Annual</b>	94,904/-		
<b>Placement for last 3 years</b>		<b>2020-21</b>	<b>2019-20</b>	<b>2018-19</b>
	No. Graduated	12	15	16
	No. Placed	7	0	3
	Min. Salary	2	0	2
	Max. Salary	3	0	3

<b>Name of Course</b>	<b>MBA</b>			
<b>Number of Seats</b>	<b>60</b>			
<b>Duration</b>	<b>2</b>			
<b>Cutoff Marks / Rank</b>	<b>2018-19</b>	<b>Upper</b>	<b>6011</b>	
		<b>Lower</b>	<b>6011</b>	
	<b>2019-20</b>	<b>Upper</b>	<b>5016</b>	
		<b>Lower</b>	<b>6968</b>	
	<b>2020-21</b>	<b>Upper</b>	<b>745</b>	
		<b>Lower</b>	<b>7468</b>	
<b>2021-22</b>	<b>Upper</b>	<b>843</b>		
	<b>Lower</b>	<b>3523</b>		
<b>Fees</b>	<b>Annual</b>	<b>94,904/-</b>		
<b>Placement for last 3 years</b>		<b>2020-21</b>	<b>2019-20</b>	<b>2018-19</b>
	No. Graduated	<b>25</b>	<b>44</b>	<b>50</b>
	No. Placed	<b>20</b>	<b>18</b>	<b>30</b>
	Min. Salary	<b>2</b>	<b>3</b>	<b>3</b>
	Max. Salary	<b>4</b>	<b>5</b>	<b>5</b>

<b>Name of Course</b>	<b>M.TECH (CS)</b>			
<b>Number of Seats</b>	<b>36</b>			
<b>Duration</b>	<b>2</b>			
<b>Cutoff Marks / Rank / GATE Score</b>	<b>2018-19</b>	<b>Upper</b>	<b>X</b>	
		<b>Lower</b>	<b>X</b>	
	<b>2019-20</b>	<b>Upper</b>	<b>X</b>	
		<b>Lower</b>	<b>X</b>	
	<b>2020-21</b>	<b>Upper</b>	<b>426</b>	
		<b>Lower</b>	<b>426</b>	
<b>Fees</b>	<b>Annual</b>	<b>94,904/-</b>		
<b>Placement for last 3 years</b>		<b>2020-21</b>	<b>2019-20</b>	<b>2018-19</b>
	No. Graduated	<b>4</b>	<b>0</b>	<b>14</b>
	No. Placed	<b>4</b>	<b>0</b>	<b>11</b>
	Min. Salary	<b>2</b>	<b>0</b>	<b>2</b>
	Max. Salary	<b>4</b>	<b>0</b>	<b>3</b>

<b>Name of Course</b>	<b>M.TECH. (EC)</b>			
<b>Number of Seats</b>	<b>18</b>			
<b>Duration</b>	<b>2</b>			
<b>Cutoff Marks / Rank / GATE Score</b>	<b>2018-19</b>	<b>Upper</b>	<b>X</b>	
		<b>Lower</b>	<b>X</b>	
	<b>2019-20</b>	<b>Upper</b>	<b>X</b>	
		<b>Lower</b>	<b>X</b>	
	<b>2020-21</b>	<b>Upper</b>	<b>336</b>	
		<b>Lower</b>	<b>576</b>	
<b>Fees</b>	<b>Annual</b>	<b>94,904/-</b>		
<b>Placement for last 3 years</b>		<b>2020-21</b>	<b>2019-20</b>	<b>2018-19</b>
	No. Graduated	<b>6</b>	<b>0</b>	<b>2</b>
	No. Placed	<b>3</b>	<b>0</b>	<b>2</b>
	Min. Salary	<b>2</b>	<b>0</b>	<b>2</b>
	Max. Salary	<b>3</b>	<b>0</b>	<b>3</b>

<b>Name of Course</b>	<b>M.TECH. (ME)</b>			
<b>Number of Seats</b>	<b>18</b>			
<b>Duration</b>	<b>2</b>			
<b>Cutoff Marks / Rank / GATE Score</b>	<b>2018-19</b>	<b>Upper</b>	<b>251</b>	
		<b>Lower</b>	<b>268</b>	
	<b>2019-20</b>	<b>Upper</b>	<b>316</b>	
		<b>Lower</b>	<b>578</b>	
	<b>2020-21</b>	<b>Upper</b>	<b>221</b>	
		<b>Lower</b>	<b>622</b>	
<b>Fees</b>	<b>Annual</b>	<b>94,904/-</b>		
<b>Placement for last 3 years</b>		<b>2020-21</b>	<b>2019-20</b>	<b>2018-19</b>
	No. Graduated	<b>4</b>	<b>0</b>	<b>2</b>
	No. Placed	<b>4</b>	<b>0</b>	<b>2</b>
	Min. Salary	<b>2</b>	<b>0</b>	<b>2</b>
	Max. Salary	<b>3</b>	<b>0</b>	<b>2</b>

## FEE

Details of Fee, as approved by State Fee Committee, for the Institution

Sr. No.	Course	Fee
1	B.TECH	Rs. 94,904/- (plus AKTU Exam Fees)
2	M.TECH	Rs. 94,904/- (plus AKTU Exam Fees)
3	M.B.A.	Rs. 94,904/- (plus AKTU Exam Fees)

## WEBSITE

<https://www.bansaliet.in/>

## FACULTY

COURSE/BRANCH WISE LIST FACULTY MEMBERS

S.N.	Name	Designation
<b>AGRICULTURAL ENGINEERING</b>		
1	Mr. SHALABH SINGH	ASST PROFESSOR
2	Ms. ANAM SHAHAB	ASST PROFESSOR
3	Mr. GIREESH CHANDRA	ASST PROFESSOR
4	Ms. PRIYA RAI	ASST PROFESSOR
5	Mrs. SONIA GUPTA	ASST PROFESSOR
<b>BIOTECHNOLOGY</b>		
6	Dr. ANUPAM SINGH	ASSOCIATE PROFESSOR
7	Mr. VEEVEKA NAND	ASST PROFESSOR
8	Miss LAXMI RANI GUPTA	ASST PROFESSOR
9	Mr. ASHISH KUMAR RAI	ASST PROFESSOR
10	Dr. VINAI SINGH	ASSOCIATE PROFESSOR
11	Ms. ISHA MISHRA	ASST PROFESSOR
12	Ms. RINI .	ASST PROFESSOR
13	Mr. SAURABH PANDEY	ASST PROFESSOR
14	Mr. ANSHUL DHAR	ASST PROFESSOR



15	Miss HURIA RIZVI	ASST PROFESSOR
16	Mr. ANKIT KUMAR	ASST PROFESSOR
17	Mrs. VYOMA SINGH	ASST PROFESSOR
18	Dr. RASHMI GUPTA	ASST PROFESSOR
19	Ms. SOMYA AGARWAL	ASST PROFESSOR
<b>CIVIL ENGINEERING</b>		
20	Mr. ANKUR KUMAR SAHU	ASST PROFESSOR
21	Mr. DIVAKAR SINGH	ASST PROFESSOR
22	Mr. ANAND KUMAR TIWARI	ASST PROFESSOR
23	Miss NEHA GUPTA	ASST PROFESSOR
24	Mr. ABHISHEK CHAUDHARY	ASST PROFESSOR
25	Miss GARIMA CHAURASIA	ASST PROFESSOR
26	Mr. SIDDHANT RAJPUT	ASST PROFESSOR
27	Mr. ARVIND KUMAR MADDHESIA	ASST PROFESSOR
28	Mr. VIKAS YADAV	ASST PROFESSOR
29	Mr. SHAKTI KUMAR	ASST PROFESSOR
30	Miss POOJA AGARWAL	ASST PROFESSOR
31	Ms. . KHUSHABOO	ASST PROFESSOR
32	Mr. DEEPAK YADAV	ASST PROFESSOR
33	Mr. HANUMANT SINGH	ASST PROFESSOR
34	Mr. RAVI MISHRA	ASST PROFESSOR
35	Ms. KHUSHBOO TIWARI	ASST PROFESSOR
36	Mr. PRAVEEN YADAV	ASST PROFESSOR
37	Mr. RANOO SHARMA	ASST PROFESSOR
38	Mr. HIMANSHU SINGH	ASST PROFESSOR
<b>COMPUTER SCIENCE AND ENGINEERING</b>		
39	Dr. CHHOTE LAL GUPTA	PROFESSOR
40	Mr. SAURABH SINGH	ASST PROFESSOR
41	Mr. MRIGENDRA RAJ SHUKLA	ASST PROFESSOR
42	Miss GARIMA TRIPATHI	ASST PROFESSOR
43	Miss AKANKSHA TIWARI	ASST PROFESSOR
44	Ms. DAKSHITA JOSHI	ASST PROFESSOR
45	Miss ALIZA RAZA RIZVI	ASST PROFESSOR

46	Mr. MANISH KUMAR SONI	ASST PROFESSOR
47	Mr. SANDEEP KUMAR VERMA	ASST PROFESSOR
48	Mr. SANJAY PAL	ASST PROFESSOR
49	Mr. MADAN KUSHWAHA	ASST PROFESSOR
50	Mr. SUSHIL KUMAR MAURYA	ASST PROFESSOR
51	Mr. MANOJ KUMAR	ASST PROFESSOR
52	Mrs. SYED ROOHI FATIMA	ASST PROFESSOR
53	Mr. HIMANSHU CHAURASIA	ASST PROFESSOR
54	Ms. . RASHMI	ASST PROFESSOR
55	Ms. SAMAN RIZVI	ASST PROFESSOR
56	Mr. SHASHANK GAUR	ASST PROFESSOR
57	Mr. HANNAN ANSARI	ASST PROFESSOR
58	Mr. RAMAKAILASH KAILASH GUPTA	ASST PROFESSOR
59	Mr. PRIYANKA GOSWAMI	ASST PROFESSOR
60	Ms. VANDANA YADAV	ASST PROFESSOR
61	Ms. SARITA SHUKLA	ASST PROFESSOR
<b>ELECTRICAL ENGINEERING</b>		
62	Dr. ANURAG DWIVEDI	ASST PROFESSOR
63	Dr. ARUN YADAV	ASSOCIATE PROFESSOR
64	Dr. RACHIT SRIVASTAVA	ASST PROFESSOR
65	Mr. SHASHANK MISHRA	ASST PROFESSOR
66	Mr. JAY SINGH	ASST PROFESSOR
67	Mrs. SURABHI GUPTA	ASST PROFESSOR
68	Mr. ADITYA KUMAR YADAV	ASST PROFESSOR
69	Ms. ARCHANA PAL	ASST PROFESSOR
70	Ms. PRIYANKA VERMA	ASST PROFESSOR
71	Mr. SANTOSH KUMAR SINGH	ASST PROFESSOR
72	Mr. TEJ PRAKASH VERMA	ASST PROFESSOR
73	Mr. YOGESH CHAURASIA	ASST PROFESSOR
74	Mr. ANAND SINGH	ASST PROFESSOR
75	Mr. VISHAKH GIRI	ASST PROFESSOR
76	Dr. SUSHIL KUMAR AGRAWAL	PROFESSOR/DIRECTOR

ELECTRONICS AND COMMUNICATION ENGINEERING		
77	Mr. ANKUR SHUKLA	ASST PROFESSOR
78	Mr. . RAJNISH	ASST PROFESSOR
79	Ms. NEHA YADAV	ASST PROFESSOR
80	Mrs. REEMA SINGH	ASST PROFESSOR
81	Ms. PALLAVI PANT	ASST PROFESSOR
82	Mr. ASHISH AWASTHI	ASST PROFESSOR
83	Mr. SUMIT KUMAR GUPTA	ASST PROFESSOR
84	Dr. SHARAD SINGH	ASST PROFESSOR
85	Ms. SHILPI SINGH	ASST PROFESSOR
86	Ms. MEENA YADAV	ASST PROFESSOR
87	Mr. MOHIT GANGWAR	ASST PROFESSOR
88	Mr. PRADEEP KUMAR	ASST PROFESSOR
89	Mr. RAVI JAISWAL	ASST PROFESSOR
90	Mr. PANKAJ KUMAR	ASST PROFESSOR
91	Mr. MUDIT AGARWAL	ASST PROFESSOR
FIRST YEAR/OTHER		
92	Dr. BANARASI SINGH YADAV	PROFESSOR
93	Mr. MHDO IZHAR	ASST PROFESSOR
94	Mr. VIJAI KUMAR MISHRA	ASST PROFESSOR
95	Dr. RAJESH KUMAR	PROFESSOR
96	Dr. ANURUDDH SINGH SENGAR	ASST PROFESSOR
97	Mr. RAJESH KUMAR SHARMA	ASST PROFESSOR
98	Mr. LOKENDRA MANI TRIPATHI	ASST PROFESSOR
99	Dr. ANJANI KUMAR SINGH	PROFESSOR
100	Mr. SANJAY RAO	ASST PROFESSOR
101	Dr. HARI YADAV	ASST PROFESSOR
102	Ms. SUMITRA YADAV	ASST PROFESSOR
103	Ms. SHALU MISHRA	ASST PROFESSOR
104	Ms. SIRAJ FATMA	ASST PROFESSOR
105	Mr. DEEPAK RAI	ASST PROFESSOR
106	Mr. RAKESH PRATAP SINGH	ASST PROFESSOR
107	Dr. ASHISH NARAIN DUBEY	PROFESSOR

108	Dr. BAL GOVIND SHUKLA	ASSOCIATE PROFESSOR
<b>INFORMATION TECHNOLOGY</b>		
109	Mr. ABHISHEK KUMAR SAXENA	ASST PROFESSOR
110	Miss ANITA PAL	ASST PROFESSOR
111	Mr. BRIJESH KUMAR VISHWAKARMA	ASST PROFESSOR
112	Mr. VIVEK SINGH	ASST PROFESSOR
113	Mr. PRAGYA DEEP	ASST PROFESSOR
114	Ms. PADMINI MISHRA	ASST PROFESSOR
115	Miss SUSHEELA VERMA	ASST PROFESSOR
116	Miss RESHU SINGH	ASST PROFESSOR
<b>MASTERS IN BUSINESS ADMINISTRATION</b>		
117	Mr. PUNEET TIKKHA	ASST PROFESSOR
118	Ms. PUJA MISHRA	ASST PROFESSOR
119	Mr. DEVESH AGARWAL	ASST PROFESSOR
120	Miss POOJA SINGH	ASST PROFESSOR
121	Ms. INDERJIT KAUR	ASST PROFESSOR
122	Mrs. MOHSINA EHSAN	ASST PROFESSOR
123	Mr. HARVINDER SINGH	ASST PROFESSOR
124	Ms. PRIYANKA AGARWAL	ASST PROFESSOR
<b>MECHANICAL ENGINEERING</b>		
125	Mr. ADARSH KUMAR	ASST PROFESSOR
126	Mr. ABDUL JABBAR ANSARI	ASST PROFESSOR
127	Mr. ANIL KAPOOR	ASST PROFESSOR
128	Mr. AVADHESH PRATAP	ASST PROFESSOR
129	Mr. NIKHIL BAJPAI	ASST PROFESSOR
130	Mr. NEERAJ SINGH	ASST PROFESSOR
131	Mr. RAVINDRA KUMAR SINGH	ASST PROFESSOR
132	Mr. MOHAMMAD KHAN	ASST PROFESSOR
133	Mr. PRAVESH KUMAR SINGH	ASST PROFESSOR
134	Mr. MRITYUNJAYA KUMAR	ASST PROFESSOR
135	Mr. UMESH YADAV	ASST PROFESSOR
136	Mr. RAKESH VERMA	ASST PROFESSOR
137	Mr. PRAKASH KESARAWANI	ASST PROFESSOR

138	Mr. ROHIT KUMAR	ASST PROFESSOR
139	Mr. SHIV DARSHAN	ASST PROFESSOR
140	Mr. MOHAMMAD WASIQ	ASST PROFESSOR
141	Mr. ABHINAV SRIVASTAVA	ASST PROFESSOR

## **PERMANENT FACULTY**

**141**

## **ADJUNCT FACULTY**

**1**

## **PERMANENT FACULTY: STUDENT RATIO**

**1:20**

## **NUMBER OF FACULTY EMPLOYED AND LEFT DURING THE LAST THREE YEARS**

<b>Academic year</b>	<b>No. of Faculty Employed</b>	<b>No. of Faculty Left</b>
<b>2019-2020</b>	<b>20</b>	<b>37</b>
<b>2020-2021</b>	<b>21</b>	<b>11</b>
<b>2021-2022</b>	<b>31</b>	<b>19</b>

## PROFILE OF DIRECTOR

Name		Prof. (Dr.) Sushil Kumar Agrawal		
Date of Birth		10/10/1967		
Unique ID				
Education Qualification		B.Tech. M.Tech. Ph.D		
Work Experience	Teaching	17		
	Research	3		
	Industry	6		
	others			
Area of Specialization		Control System Engineering		
Course taught at Diploma/Post Diploma/Under Graduate / Post GraduateDiploma Level		Under Graduate / Post Graduate		
Research guidance	No.of paper published in National/International Journals/Conference	25		
	Master(completed/ongoing)	13		
	Ph.D.(completed/ ongoing)	2		
Research Publications-No.of papers published in		National Journals	-	
		International Journals	20	
		National Conferences	5	
		International Conferences	-	
<b>ResearchProjects / Funding Obtained</b>		<ol style="list-style-type: none"> <li>1.1Megawatt Solar Grid tie Project (1 Lac)</li> <li>2. Project Report for setting up 20HP Solar Pump for overhead storage water tank (1Lac)</li> </ol>		
<b>Membership inProfessional Societies/ Academic bodies</b>		<ul style="list-style-type: none"> <li>✓ Fellow member of IETE (F-237382)</li> <li>✓ Life member of ISTE (LM103222)</li> <li>✓ Fellow member of IE (F-119538-3)</li> <li>✓ Lifetime member of LMA</li> <li>✓ Member of IEEE (96631125)</li> </ul>		

## NO. OF FEE WAIVERS GRANTED

2019-20	2020-21	2021-22
24	30	14

## CRITERIA FOR FEE WAIVERS/SCHOLARSHIP

Sr. No.	Course	Criteria for Scholarship	Criteria for Fee Waiver
1	B.Tech	Guidelines as laid down by State Social Welfare Department and National Scholarship Portal	Guidelines as laid down by AKTU
2	M.Tech	Guidelines as laid down by State Social Welfare Department , GATE and National Scholarship Portal	Guidelines as laid down by AKTU
3	MBA	Guidelines as laid down by State Social Welfare Department and National Scholarship Portal	Guidelines as laid down by AKTU

## ESTIMATED COST OF BOARDING AND LODGING IN HOSTELS

Sr. No.	Accommodation Type	Fee
1	Non Air Conditioned Twin Sharing Accommodation	Rs. 60,000/-
2	Air Conditioned Twin Sharing Accommodation	Rs. 80,000/

## ADMISSION 2019-20

Course	B.TECH								MBA	M.TECH		
	AG	BT	CS	CE	EE	EC	IT	ME		CS	EC	ME
Approved Intake	60	60	120	180	60	90	60	180	60	36	18	18
Admitted	33	61	125	93	46	24	32	70	40	11	2	17
Counseling	2	8	18	11	11	2	2	2	2	0	0	0
Fee Waiver	2	3	5	4	3	1	3	3	0	0	0	0
Management / Vacant Seat	29	50	102	78	32	21	27	65	38	11	2	17

## 2020-21

Course	B.TECH								MBA	M.TECH		
	AG	BT	CS	CE	EE	EC	IT	ME		CS	EC	ME
Approved Intake	60	60	120	120	60	60	60	120	60	36	18	18
Admitted	13	44	130	49	30	10	33	55	59	20	9	16
Counseling	2	17	59	15	12	2	6	22	24	0	0	0
Fee Waiver	2	2	6	6	3	0	3	6	2	0	0	0
Management / Vacant Seat	9	25	65	28	15	8	24	27	23	20	9	16

## 2021-22

Course	B.TECH								MBA	M.TECH		
	AG	BT	CS	CE	EE	EC	IT	ME		CS	EC	ME
Approved Intake	60	60	120	90	60	60	60	90	60	36	18	18
Admitted	20	43	119	47	40	0	62	51	62	15	11	16
Counseling	4	5	31	16	9	0	12	6	2	0	0	0
Fee Waiver	0	2	5	0	1	0	3	0	3	0	0	0
Management / Vacant Seat	16	36	83	31	30	0	47	45	57	15	11	16



## ADMISSION PROCEDURE

Mention the admission test being followed, name and address of the Test Agency/State Admission Authorities and its URL (website)

Admission Test Followed	Course	Test Agency	URL
JEE	B.TECH	NTA	<a href="https://jeemain.nta.nic.in/link/registration-for-jeemain-2022/">https://jeemain.nta.nic.in/link/registration-for-jeemain-2022/</a>
CUET	B.TECH (Biotechnology & Agriculture)	NTA	<a href="#">CUET2022ApplicationGuide.pdf (samarth.ac.in)</a>
CUET	MBA	NTA	<a href="#">CUET2022ApplicationGuide.pdf (samarth.ac.in)</a>
As per AKTU Guidelines	M.TECH	As per AKTU Guidelines/GATE	---

## CALENDAR FOR ADMISSION AGAINST MANAGEMENT / VACANT SEATS:

### April to August

- Last date of request for applications
- Last date of submission of applications
- Dates for announcing final results
- Release of admission list (main list and waiting list shall be announced on the same day)
- Date for acceptance by the candidate (time given shall in no case be less than 15days)
- Last date for closing of admission
- Starting of the Academic session
- The waiting list shall be activated only on the expiry of date of main list
- The policy of refund of the Fee, in case of withdrawal, shall be clearly notified

**Guidelines as issued by the Affiliating University (AKTU) are followed in regard to all the above points**

## CRITERIA AND WEIGHTAGES FOR ADMISSION

For B. Tech: - <https://cdnasb.samarth.ac.in/site/CUETUG2022IB.pdf>

For B. Tech (Biotech & Agricultural) & MBA: -

<https://cdnasb.samarth.ac.in/site/CUET2022ApplicationGuide.pdf>

## INFORMATION OF INFRASTRUCTURE AND OTHER RESOURCES AVAILABLE

Room Id/Name	Area of Room in sqm
<b>Room Type : - Board Room</b>	
BOARD ROOM	29.89
<b>Room Type : - Cabin for Head of Dept</b>	
HOD CABIN MBA	20.30
HOD CABIN AG	20.30
HOD CABIN AP	21.30
HOD CABIN BT	41.28
HOD CABIN CE	22.72
HOD CABIN CS	33.50
HOD CABIN EC	31.98
<b>HOD CABIN EC1</b>	<b>41.28</b>
HOD CABIN EE	41.36
HOD CABIN IT	41.28
HOD CABIN ME	41.28
<b>Room Type : - Central Store</b>	
STORE ROOM AG	3.42
STOREROOM AP 3	3.52
STOREROOM BT 1	10.26
STOREROOM IT 1	8.36
STOREROOM AP 1	9.17
STOREROOM AP 2	7.22
STOREROOM BT 2	19.34
STOREROOM CE 1	7.03
STOREROOM CE 2	3.60
STOREROOM CS 1	8.58
STOREROOM CS2	7.03
STOREROOM EC 1	9.17
STOREROOM EC 2	8.36
STOREROOM EC 3	19.34
STOREROOM EE 1	7.22
STOREROOM EE 2	3.80
STOREROOM IT 2	19.34
STOREROOM ME 1	8.36
STOREROOM ME 2	19.34
<b>Room Type : - Classroom</b>	
LECTURE HALL - 001	77.00

LECTURE HALL - 002	77.00
LECTURE HALL - 003	94.00
LECTURE HALL - 101	78.10
LECTURE HALL - 102	78.10
LECTURE HALL - 103	78.10
LECTURE HALL - 104	78.10
LECTURE HALL - 105	72.00
LECTURE HALL - 106	69.63
LECTURE HALL - 201	77.39
LECTURE HALL - 202	78.10
LECTURE HALL - 203	78.10
LECTURE HALL - 204	77.39
LECTURE HALL - 205	71.18
LECTURE HALL - 301	75.00
LECTURE HALL - 302	70.00
LECTURE HALL - 303	80.00
LECTURE HALL - 304	66.00
LECTURE HALL - 305	72.80
LECTURE HALL - 306	90.85
LECTURE HALL - 307	70.56
LECTURE HALL - 308	62.79
LECTURE HALL - 309	69.69
LECTURE HALL - 310	66.15
LECTURE HALL - 401	66.00
LECTURE HALL - 402	78.10
LECTURE HALL - 403	78.10
LECTURE HALL - B101	66.50
LECTURE HALL - B102	67.90
LECTURE HALL - B103	71.36
LECTURE HALL - B104	70.89
LECTURE HALL - B201	66.50
LECTURE HALL - B202	67.90
LECTURE HALL - B203	66.50
LECTURE HALL - B301	66.50
LECTURE HALL - B302	66.50
LECTURE HALL - B303	67.90
LECTURE HALL - B401	66.50
LECTURE HALL - B402	68.39
LECTURE HALL - B403	66.50
LECTURE HALL - B404	71.91

Room Type : - Computer Center

COMPUTER CENTRE 1	156.60
COMPUTER CENTRE 2	150.48
<b>Room Type : - Drawing Hall</b>	
GRAPHICS LAB 1	143.33
GRAPHICS LAB 2	132.05
<b>Room Type : - Exam Control Office</b>	
EXAM CELL	33.00
<b>Room Type : - Faculty Room</b>	
FACULTY ROOM AG	77.00
FACULTY ROOM AP 1	22.37
FACULTY ROOM AP 2	36.66
FACULTY ROOM AP 3	61.60
FACULTY ROOM BT	68.64
FACULTY ROOM CE 1	22.72
FACULTY ROOM CE 2	36.90
FACULTY ROOM CS	19.46
FACULTY ROOM EC	68.64
FACULTY ROOM IT	68.64
FACULTY ROOM ME	68.64
FACULTY ROOM MBA	36.45
<b>Room Type : - Housekeeping</b>	
HOUSEKEEPING 1	7.03
HOUSEKEEPING 2	4.00
<b>Room Type : - Laboratory</b>	
AG LAB 1	97.20
AG LAB 2	133.00
AG LAB 4	87.00
AG LAB 5	88.00
AG LAB 6	87.00
CHEMISTRY LAB	153.00
CIVIL LAB 1	76.56
CIVIL LAB 2	76.56
CIVIL LAB 3	76.56
CIVIL LAB 4	69.52
CIVIL LAB 5	69.52
CIVIL LAB 6	69.52
CIVIL LAB 7	69.52
COMPUTAR LAB CE 1	59.84
COMPUTAR LAB CE 2	58.08
COMPUTER LAB (EC)	60.41
COMPUTER LAB (EE)	57.28

COMPUTER LAB BT	61.11
COMPUTER LAB CS1	77.70
COMPUTER LAB CS2	62.40
COMPUTER LAB CS3	117.90
COMPUTER LAB CS4	130.35
COMPUTER LAB IT 1	62.23
COMPUTER LAB ME 1	67.45
COMPUTER LAB ME 2	67.45
LAB (BT) 1	67.45
LAB (BT) 2	67.45
LAB (BT) 3	71.36
LAB (BT) 4	70.89
LAB (BT) 5	66.72
LAB (BT) 6	66.72
LAB (EC 5)	67.52
LAB (EC3 )	63.35
LAB (EC4 )	64.27
LAB (EC6 )	63.04
LAB (EE 1)	133.09
LAB (EE 2)	67.60
LAB (EE 3)	61.95
LAB (EE 4)	66.29
LAB (EE 5)	75.76
LAB (EE 6)	123.11
LAB (EE 7)	113.49
LAB (ME) 1	67.45
LAB (ME) 2	67.45
LAB (ME) 3	71.36
LAB (PG/CS)	130.35
LAB (PG/EC)	66.50
LAB (PG/ME)	66.72
LAB AG 2	95.63
LAB EC	66.50
LAB EC 1	78.65
LAB EC 2	71.36
LAB EE	66.00
LAB EE 7	68.66
LAB PG	66.95
LANGUAGE LAB	70.70
ME LAB 4	88.00
ME LAB 5	87.00

ME LAB 6	86.00
PG LAB	66.72
PHYSICS LAB	201.48
<b>Room Type : - Language Laboratory</b>	
LANGUAGE LAB	70.70
<b>Room Type : - Library &amp; Reading Room</b>	
LIBRARY	446.76
DEPARTMENTAL LIBRARY 1	36.66
DEPARTMENTAL LIBRARY 2	36.50
DEPARTMENTAL LIBRARY 3	30.89
DEPARTMENTAL LIBRARY 4	30.89
DEPARTMENTAL LIBRARY 5	30.89
DEPARTMENTAL LIBRARY 6	30.89
READING ROOM 1	101.01
READING ROOM 2	101.00
<b>Room Type : - Maintenance</b>	
MAINTENANCE	10.14
<b>Room Type : - Office All Inclusive</b>	
ACCOUNT OFFICE	31.20
ADMIN OFFICE	20.30
ADMISSION OFFICE	31.11
CHAIRMAN OFFICE	30.50
OFFICE	58.96
PS TO DIRECTOR ROOM	21.60
REGISTRAR OFFICE	124.20
<b>Room Type : - Pantry for Staff</b>	
PANTRY FOR STAFF	7.50
<b>Room Type : - Placement Office</b>	
PLACEMENT OFFICE	33.50
<b>Room Type : - Principal Directors Office</b>	
DIRECTOR ROOM	37.80
<b>Room Type : - Reception Area</b>	
RECEPTION	9.00
<b>Room Type : - Security</b>	
SECURITY	10.50
<b>Room Type : - Seminar Hall</b>	
SEMINAR HALL	136.00
SEMINAR HALL 1	142.50
<b>Room Type : - Tutorial Room</b>	
TUTORIAL ROOM 1	40.22
TUTORIAL ROOM 2	66.50

TUTORIAL ROOM 3	41.36
TUTORIAL ROOM 4	33.92
TUTORIAL ROOM 5	37.26
TUTORIAL ROOM 6	31.98
TUTORIAL ROOM 7	66.50
TUTORIAL ROOM 8	66.50
Room Type : - Workshop	
WORKSHOP 1	404.80
WORKSHOP 2	202.40

# BARRIER FREE BUILT ENVIRONMENT FOR DISABLED AND ELDERLY PERSONS



email: erprabhatkmr517@gmail.com

## PRABHAT ASSOCIATES

> Architects > Planners > Interior Designers > Structural Engineers & Valuers

76/4, Near Samadhi Mandir, Tilak Nagar, Aishbagh, Lucknow-226004

Ref. No.: PA/BL/98201/22

Date: 18/4/22

### TO WHOMSOEVER IT MAY CONCERN

I, certify that Sewage Disposal System, barrier free environment, toilet for physically challenged people and all weather approach roads have been created properly at Bansal Institute of Engineering and technology, NH 24 Sitapur Road, Lucknow- 226201 in accordance with the established norms.

  
ARCHITECT  
ANUJ BHATNAGAR  
CA/2019/104444



## OCCUPANCY CERTIFICATE

कार्यालय अधिशासी अभियन्ता  
निर्माण खण्ड-1, लो0नि0वि0,  
लखनऊ

पत्रांक: 301/M3S/17  
सेवा में,

दिनांक: 31/1/17

प्रबन्धक,  
बंसल इंस्टीट्यूट ऑफ इंजीनियरिंग एण्ड टेक्नोलॉजी,  
एन0एच0-24ए निकट सेवा हास्पिटल, सीतापुर रोड,  
लखनऊ-226021

विषय: नेशनल बिल्डिंग कोड 2005 (एन0बी0सी0) के अनुसार विद्यालय भवन के सत्यापन के सम्बन्ध में।

संदर्भ: आपका पत्रांक BIET/DIR 2016-17/4044 दिनांक 10.01.2017  
महोदय,

कृपया अपने संदर्भित पत्र का अवलोकन करने का कष्ट करें, जिसके क्रम में अवगत कराना है कि बंसल इंस्टीट्यूट ऑफ इंजीनियरिंग एण्ड टेक्नोलॉजी, एन0एच0-24ए निकट सेवा हास्पिटल, सीतापुर रोड, लखनऊ का शिक्षण संस्थान (इंजीनियरिंग कालेज) का निरीक्षण किया गया एवं निरीक्षणोपरान्त पाया गया कि भवन पूर्व से चतुर्थ तल तक निर्मित है एवं निर्माण नेशनल भवन कोड मानकों के अनुरूप प्रतीत होता है।

भविष्य में विद्यालय भवन में अतिरिक्त निर्माण कार्य कराये जाने पर पुनः विभाग द्वारा एन0बी0सी0 प्राप्त करें एवं एन0बी0सी0 कोड 2005 मानकों के अनुसार ही निर्माण करायें।

  
अधिशासी अभियन्ता  
निर्माण खण्ड-1, लो0नि0वि0,  
लखनऊ

पत्रांक:  
प्रतिलिपि :-

दिनांक:

1. सहायक अभियन्ता, निर्माण खण्ड-1, लो0नि0वि0, लखनऊ को सूचनाार्थ प्रेषित।

अधिशासी अभियन्ता  
निर्माण खण्ड-1, लो0नि0वि0,  
लखनऊ

# FIRE AND SAFETY CERTIFICATE

**प्रारूप-इ (संलग्नक-9)**  
**अग्नि एवं जीवन सुरक्षाप्रमाण पत्र का नवीनीकरण**

सूत्रादेशी संख्या: UPPS/2022/45154/LCK/LUCKNOW/2598/CFO  
दिनांक: 25-02-2022

पंजीकृत किया गया है कि माली **BANSAL EDUCATIONAL TRUST** (अध्यक्ष/पंजीकृत का नाम) पता  
**970, 1031, 1033, 1034, 1032, 1049,, Sitapur Road, Behind Sewa Hospital, Lucknow सहस्रौल - Bakshi Ka Talab गिराजे**

करीब/टाइट	रकबा की संख्या	वेयरमेंट की संख्या	ड्रिफ्ट
5		0	19.45 ml.

सब से अलग एरिया 28572.02 sq.mal से अलग का अधिभोग **BANSAL EDUCATIONAL TRUST** (अलग स्वामी/ अधिभोगी अथवा कम्पनी का नाम) द्वारा किया जा रहा है। इसका पता जहाँ से अग्नि सुरक्षा एवं जीवन सुरक्षा व्यवस्थाएँ एनओसीओ एवं तत्संबंधी भारतीय मानक एनई के आईओएसओ के अनुसार अलग से स्थापित व्यवस्थाओं का अनुसंधान किया जा रहा है। जिसका विवरण **अग्निशमन अधिकारी** द्वारा दिनांक **03-04-2022** को अलग स्वामी के प्रतिनिधि श्री **Sachet Bansal** के साथ किया गया तथा भारत में अधिभोगित अग्नि एवं जीवन सुरक्षा व्यवस्थाओं को भारतीय के अनुसार सहाय्यता से पाया गया। अलग व्यवस्था अलग को अग्नि एवं जीवन सुरक्षा व्यवस्था का नवीनीकरण (Renewal of Fire & Life Safety Certificate)(एनओसीओ की अधिभोग भेजी) **Educational** के अंतर्गत है। नए दिनांक **04-04-2022** से **03-04-2025** तक 3 वर्षों के लिये इस शर्त के साथ दिया जा रहा है कि अलग से सभी मानकों का अनुसंधान किया जायेगा तथा भारत के इस व्यवस्था पर नवीनीकरण विवरित व्यवस्थाओं के अंतर्गत पुनः कराया जायेगा तथा नवीनीकरण से पूर्व अलग में स्थापित अग्निशमन व्यवस्थाओं को किन्हीं भी किन्हीं तरीकों से नवीनीकरण कराया जायेगा।

“यह प्रमाणपत्र अग्नि सुरक्षा प्रमाणपत्र अधिनियम, 2017 के अंतर्गत एक प्रमाणपत्र है। इसके अंतर्गत प्राप्त होने पर प्रमाणपत्र-पत्र समाप्त नहीं होता। यह प्रमाणपत्र अग्नि / जीवन के सुरक्षण / अधिभोग को प्रमाणित नहीं करता है।”

अग्निशमन (निर्देशन अधिकारी)  
**(मुख्य अग्निशमन अधिकारी)**

Digitally Signed By  
**(VIJAY KUMAR SINGH)**  
[546A902FE4D42A5123E6A8F2776130624E16119]  
04-04-2022

दिनांक किने जाने का दिनांक : 04-04-2022  
स्थान : LUCKNOW

## HOSTEL FACILITIES

Girl's Hostel	No of Rooms/Girls Hostel	Hostel Capacity	Boy's Hostel	No of Rooms for Boys	Total Capacity
Y	51	100	Y	212	424

## LIBRARY

Number of Library books/ Titles/ Journals available (Programme-wise)

Programme	Number of Titles	Number of Volumes	Number of Journals Published in India	Number of Journals Published at Abroad	Number of e-Book Titles - PG	Number of e-Book Volumes - PG	Number of e-Book Titles - UG	Number of e-Book Volumes - UG
ENGINEERING AND TECHNOLOGY	4,064	39,561	31	502	615	615	17,000	17,000
MANAGEMENT	519	3,364	0	374	3,716	3,716	NA	NA

## LABORATORY AND WORKSHOP

- List of Major Equipment/Facilities in each Laboratory/Workshop
- List of Experimental Setup in each Laboratory/Workshop

Course	Level	Name of the Laboratory	Lab / Major Equipments
ELECTRICAL ENGINEERING	UG	ANALOG ELECTRONICS LAB	Diode/BJT/FET/OPAMP/Amplifier Exp. Kits, CRO, Function Generator, Power Supply.
MECHANICAL ENGINEERING	UG	APPLIED THERMODYNAMICS LAB	Boiler Model , Stem Engine , Engine Model
INFORMATION TECHNOLOGY	UG	ARTIFICIAL INTELLIGENCE LAB	Latest computer with good internet speed

BIOTECHNOLOGY	UG	BIO CHEMISTRY	Centrifuge,Transilluminator,Laminar chamber,Microscope,Magnetic stirrer,Colorimeter,Column and stand
BIOTECHNOLOGY	UG	BIOINFORMATICS	Latest computer with good internet speed
BIOTECHNOLOGY	UG	BIOPROCESS ENGINEERING	BOD incubator with shaker,Laminar air flow, Column with stand,Soxhlet apparatus
CIVIL ENGINEERING	UG	BMC LAB	VICAT APPARATUS, LE-CHATELIER APP. COMPRESSION TESTING MACHINE, 90 $\mu$ SIEVE, WATER BATH
ELECTRONICS & COMMUNICATION ENGG	UG	CAD OF ELECTRONICS LAB-I	LT spice software,PC
MECHANICAL ENGINEERING	UG	CAD/CAM LAB	Auto Cad
FIRST YEAR/OTHER	UG	CHEMISTRY LAB	Universal Hot Air Oven=1, Digital chemical balance=1, Analytical balance
ELECTRICAL ENGINEERING	UG	CIRCUIT SIMULATION LAB	Ladder Network Kit, Theorem Kits, RLC Transient Response Kit, Two Port Network Kits.
ELECTRONICS & COMMUNICATION ENGG	PG	COMMUNICATION ENGINEERING LAB	DSB/SSB tran/Reciever KIT,Sampling and reconstruction kit
ELECTRONICS AND COMMUNICATIONS ENGINEERING	PG	COMMUNICATION ENGINEERING LAB 1	Data Conditioning and Carrier Module,PCM Kit,modulation and demodulation kit

ELECTRONICS & COMMUNICATION ENGG	UG	COMMUNICATION LAB- I	PCM Kit,Delta modulation and demodulation kit
ELECTRONICS & COMMUNICATION ENGG	UG	COMMUNICATION LAB- II	PAM,PPM,PWM trainer kit
COMPUTER SCEINCE & ENGINEERING	UG	COMPILER DESIGN	Latest computer with good internet speed
INFORMATION TECHNOLOGY	UG	COMPILER DESIGN LAB	Latest computer with good internet speed
MECHANICAL ENGINEERING	UG	COMPUTER AIDED MACHINE DRAWING- I LAB	Auto Cade,Coupling,Pulleys
MECHANICAL ENGINEERING	UG	COMPUTER AIDED MACHINE DRAWING- II LAB	Auto Cade Model of Coupling
COMPUTER SCEINCE & ENGINEERING	UG	COMPUTER GRAPHICS	Computer System
INFORMATION TECHNOLOGY	UG	COMPUTER NETWORKS LAB	Latest computer with good internet speed
INFORMATION TECHNOLOGY	UG	COMPUTER ORGANIZATION LAB	Trainer Kit, different ICs,Function generator
COMPUTER SCEINCE & ENGINEERING	PG	COMPUTER SCEINCE & ENGINEERING	Latest computer with good internet speed
ELECTRICAL ENGINEERING	UG	CONTROL SYSTEM LAB	Resistance temperature detector, Servo-stabilizer, Transmitter, Receiver, Compensator.
ELECTRONICS AND COMMUNICATIONS ENGINEERING	UG	CONTROL SYSTEM LAB-I	Matlab software,PC
INFORMATION TECHNOLOGY	UG	CRYPTOGRAPHIC AND NETWORK SECURITY LAB	Latest computer with good internet speed

COMPUTER SCEINCE & ENGINEERING	UG	DAA LAB	Computer System
INFORMATION TECHNOLOGY	UG	DATA BASE MANAGEMENT SYSTEM LAB	Latest computer with good internet speed
INFORMATION TECHNOLOGY	UG	DATA STRUCTURE USING C LAB	Latest computer with good internet speed
COMPUTER SCEINCE & ENGINEERING	UG	DATA STRUCTURE LAB	Computer System
COMPUTER SCEINCE & ENGINEERING	UG	DATA WAREHOUSE AND DATA MINING	Computer System
COMPUTER SCEINCE & ENGINEERING	UG	DBMS LAB	Computer System
COMPUTER SCEINCE & ENGINEERING	UG	DESCRETE STRUCTURE AND LOGIC LAB	Computer System
MECHANICAL ENGINEERING	UG	DESIGN & SIMULATION LAB-I	Cotter Joint(Model) Knuckle Joint(Model) , Riveted Joint(Model)
MECHANICAL ENGINEERING	UG	DESIGN & SIMULATION LAB-II	Latest computer with good internet speed, relevant software
INFORMATION TECHNOLOGY	UG	DESIGN ANALYSIS ALGORITHM LAB	Latest computer with good internet speed
ELECTRICAL ENGINEERING	UG	DIGITAL ELECTRONICS LAB	Bread Board,CRO,Function Generator,Power Supply.
ELECTRONICS & COMMUNICATION ENGG	UG	DIGITAL SIGNAL PROCESSING LAB	DSP kit
ELECTRONICS & COMMUNICATION ENGG	UG	DIGITAL SYSTEM DESIGN LAB	Digital trainer kit,ALU Kit

INFORMATION TECHNOLOGY	UG	DISCRETE STRUCTURE & LOGIC LAB	Latest computer with good internet speed
COMPUTER SCEINCE & ENGINEERING	PG	DISSERTATION LAB	Computer System
ELECTRONICS AND COMMUNICATIONS ENGINEERING	PG	DISSERTATION/SIMULATION	Matlab software.PC ,Xilinx Spartan 3E starter FPGA, PC
COMPUTER SCEINCE & ENGINEERING	UG	DISTRBUTED SYSTEM LAB	Latest computer with good internet speed
BIOTECHNOLOGY	UG	DOWN STREAM PROCESSING	Column with stand,Vaccum pump,Weighing machine,Incubator,Laminar air flow
INFORMATION TECHNOLOGY	UG	DWM LAB	Latest computer with good internet speed
ELECTRICAL ENGINEERING	UG	EE RESEARCH LAB	PLC CONTROLAR, DC/INDUCTION MOTAR ONGRID INVERTER, OFFGRID INVERTER, SOLAR PANAL,CONTROLAR,BATTERY
ELECTRICAL ENGINEERING	UG	ELECTRICAL MACHINES - I LAB	DC shunt machine, Hopkinson's test panel, single-phase transformer, Sumpner's test, Swinburne's test
ELECTRICAL ENGINEERING	UG	ELECTRICAL MACHINES – II LAB	Three phase induction motor, Single phase induction motor, Synchronous motor, Synchronous generator,

ELECTRICAL ENGINEERING	UG	ELECTRICAL MACHINES – II LAB 1	Three phase induction motor, Single phase induction motor, Synchronous motor, Synchronous generator,
ELECTRICAL ENGINEERING	UG	ELECTRICAL MEASUREMENTS AND INSTRUMENTATION LAB	Multimeter, voltmeter, ammeter, Kits, Bridges, Digital Multimeter (Null Detector),
ELECTRICAL ENGINEERING	UG	ELECTRICAL WORKSHOP	Tubelight, MCB, Earth Leakage Circuit Breaker, Bitribution Box.
ELECTRONICS AND COMMUNICATIONS ENGINEERING	UG	ELECTRONICS CIRCUIT DESIGN LAB	Two stage RC coupled Amplifier Kit, Wein bridge oscillator Kit
ELECTRONICS & COMMUNICATION ENGG	UG	ELECTRONICS DEVICES LAB	BJT Amplifier, Emitter follower, FET kit
BIOTECHNOLOGY	UG	ENVIRONMENT BIOTECHNOLOGY	pH meter, Kjeldahl unit, Titration unit, BOD meter with probe, Distillation unit
CIVIL ENGINEERING	UG	ENVIRONMENTAL ENGINEERING LAB	TURBIDITYMETER
BIOTECHNOLOGY	UG	ENZYME ENGINEERING	SDS PAGE, Gel electrophoresis, spectrophotometer, Colorimeter, Water bath, Centrifuge
Agricultural Engineering	UG	FARM MACHINERY AND FARM POWER LAB	Chaff Cutter Cultivator Disc Harrow Tractor Gardning tools Sprayer Duster
BIOTECHNOLOGY	UG	FERMENTATION BIOTECHNOLOGY	BOD incubator with shaker, Laminar air flow, Column with stand, Autoclave, Incubator, Microwave



MECHANICAL ENGINEERING	UG	FLUID MACHINERY LAB	Francis Turbine Reciprocating Pump, Centrifugal Pump
CIVIL ENGINEERING	UG	FLUID MECHANICS	IMPACT OF JET, VENTURIMETER & ORIFICEMETER, ORIFICE AND MOUTH PIECES, REYNOLDS NUMBER, PIPE
MECHANICAL ENGINEERING	PG	FLUID MECHANICS LAB 1	Venturi Meter ,Reynolds Number App.,Orifice Meter
BIOTECHNOLOGY	UG	FOOD BIOTECHNOLOGY	Laminar air flow, Microscope, BOD incubator with shaker, pH meter, Autoclave
COMPUTER SCIENCE & ENGINEERING	PG	FOUNDATION OF COMPUTER SCIENCE LAB	Latest computer with good internet speed
BIOTECHNOLOGY	UG	GENETIC ENGINEERING	Centrifuge machine, Water bath, Agarose gel electrophoresis unit SDS PAGE unit, Spectrophotometer, PCR,
CIVIL ENGINEERING (PUBLIC HEALTH ENGINEERING)	UG	GENETICS AND MOLECULAR BIOLOGY	Centrifuge machine, Water bath, Agarose gel electrophoresis unit SDS PAGE unit, Spectrophotometer, PCR,
CIVIL ENGINEERING	UG	GEOTECH LAB	PYCHNOMETER, DENSITY BOTTLE, CORE CUTTER APP ,SIEVE SET FOR GRAIN SIZE ANALYSIS, CASAGRANDE APP ,DIREC

FIRST YEAR/OTHER	UG	GRAPHICS LAB 1	Drawing Board Table=60
MECHANICAL ENGINEERING	UG	HEAT & MASS TRANSFER LAB	Composite Wall Heat Exchanger , Emissivity
CIVIL ENGINEERING	UG	HYDRAULICS MACHINE LAB	FRANCIS TURBINE, OPEN CHANNEL , RECIPROCATING PUMP, CENTRIFUGAL PUMP, WIND TUNNEL
MECHANICAL ENGINEERING	UG	IC ENGINE & AUTOMOBILE LAB	Gear Box MPFI, Steering Mechanism
ELECTRONICS & COMMUNICATION ENGG	UG	INTEGRATED CIRCUITS LAB	Log and Antilog trainer kit,V to I and I to V convertar kit
FIRST YEAR/OTHER	UG	LANGUAGE LAB	Computer System= 31      Projector =1 Screen=1
MECHANICAL ENGINEERING	UG	MANUFACTURING TECHNOLOGY-II LAB	Lathe M/C Arc Welding M/C, Gas Welding M/C
MECHANICAL ENGINEERING	UG	MANUFACTURING PROCESS LAB	Lathe M/C,Milling M/C , Grindring M/C
MECHANICAL ENGINEERING	UG	MATERIAL TESTING LAB	U.T.M.,Impact test,Hardeness Tester
BIOTECHNOLOGY	UG	MICRO AND IMMUNOLOGY	Centrifuge machine,Water bath,Agarose gel electrophoresis unit SDS PAGE unit,Spectrophotometer,Auto
ELECTRONICS & COMMUNICATION ENGG	UG	MICROCONTROLLERS FOR EMBEDDED SYSTEMS LAB	MSP430 kit , PC
ELECTRICAL ENGINEERING	UG	MICROPROCESSOR LAB	8085, 8086 and 8086A training Kit, DMA controller

ELECTRONICS & COMMUNICATION ENGG	UG	MICROWAVE ENGG LAB	Microwave test bench, Klystron power supply, VSWR meter
ELECTRICAL ENGINEERING	UG	MINI PROJECT	Wring machine, Drilling machine, Cutting Machine.
ELECTRONICS & COMMUNICATION ENGG	PG	MODELING AND SIMULATION COMMUNICATION SYSTEM LAB	Matlab software, PC
BIOTECHNOLOGY	UG	NANO BIOTECHNOLOGY	Hot plate with magnetic stirrer, Soxhlet apparatus, Microscope, Motar and pistol, Distillation unit, Spec
ELECTRONICS & COMMUNICATION ENGG	UG	NETWORK ANALYSIS AND SYNTHESIS LAB	Tellegens Theoram trainer kit, RLC Trainer Kit
COMPUTER SCIENCE & ENGINEERING COMPUTER SCIENCE AND ENGINEERING	PG	NETWORK LAB	Latest computer with good internet speed
COMPUTER SCEINCE & ENGINEERING	UG	NETWORK LAB 1	Latest computer with good internet speed
COMPUTER SCEINCE & ENGINEERING	UG	OPERATING SYSTEM	Latest computer with good internet speed
INFORMATION TECHNOLOGY	UG	OPERATING SYSTEM LAB	Latest computer with good internet speed
ELECTRONICS & COMMUNICATION ENGG	UG	OPTICAL COMMUNICATION & NETWORKING LAB	Optical Communication trainer kit
ELECTRONICS & COMMUNICATION ENGG	UG	OPTICAL FIBRE COMMUNICATION LAB	Advance fiber optic communication trainer kit

FIRST YEAR/OTHER	UG	PHYSICS LAB	Newton`s Ring =2      Diffraction Grating=1 Polarimeter=2
FIRST YEAR/OTHER	UG	PHYSICS LAB 1	Newton`s Ring =2      Diffraction Grating=1 Polarimeter=2
BIOTECHNOLOGY	UG	PLANT BIOTECHNOLOGY	Centrifuge,Laminar air flow,Pipettes,forcep,scalpel,Agarose gel electrophoresis,
ELECTRICAL ENGINEERING	UG	POWER ELECTRONICS LAB	Trainer kit, CRO, cycloconverter Kit,
ELECTRICAL ENGINEERING	UG	POWER SYSTEM LAB	Three Phase Alternator, L-G, L-L, L-L-G and L-L-L faults Panel, IDMT relay, Murey loop test.
COMPUTER SCEINCE & ENGINEERING	UG	PPL LAB	Latest computer with good internet speed
INFORMATION TECHNOLOGY	UG	PRINCIPLES OF PROG. LANGUAGES LAB	Latest computer with good internet speed
ELECTRONICS AND COMMUNICATIONS ENGINEERING	PG	PROJECT	TRF winding machine,PCB designing, PC
COMPUTER SCEINCE & ENGINEERING	UG	PROJECT LAB	Latest computer with good internet speed
INFORMATION TECHNOLOGY	UG	PROJECT LLAB	Latest computer with good internet speed
COMPUTER SCEINCE & ENGINEERING	UG	PYTHON PROGRAMMING	Latest computer with good internet speed
INFORMATION TECHNOLOGY	UG	PYTHON PROGRAMMING LANG LAB	Latest computer with good internet speed
MECHANICAL ENGINEERING	UG	REFRIGERATION & AIR- CONDITIONING LAB	Window A/C Test Rig Refrigeration Test Rig, Two Stage Compressor

COMPUTER SCEINCE & ENGINEERING	UG	SEMINAR	Computer System , Projector
COMPUTER SCEINCE & ENGINEERING	PG	SEMINAR LAB I	Computer System,Projector
CIVIL ENGINEERING	UG	SERVEING LAB & GEOMATICS	THEODOLITE, CHAIN, TAPE, AUTO LEVEL, GPS, STEREOSCOPE, DUMPY LEVEL, PLANE TABLE, PRISMATIC COMPASS,
ELECTRONICS & COMMUNICATION ENGG	UG	SIGNAL SYSTEM LAB	Matlab software,PC
ELECTRICAL ENGINEERING	UG	SOFTWARE BASED POWER SYSTEM LAB	MATLAB/ SCI Lab
CIVIL ENGINEERING	PG	STRUCTURAL	DEFLECTION FOR OVER HANGING BEAM, DEFLECTION FOR CANTILEVER BEAM,DEFLECTION FOR CURVED MEMBERS,COLUM
CIVIL ENGINEERING	UG	STRUCTURAL DETAILING	AUTO CAD
BIOTECHNOLOGY	UG	TECHNIQUES IN BIOTECHNOLOGY	Centrifuge machine,Agarose gel electrophoresis,Spectrophotometer,pHmeter ,Weighing balance
MECHANICAL ENGINEERING	UG	THEORY OF MACHINES LAB	Static and Dynamic Balancing Universal Governor, Motorised Gyroscope

CIVIL ENGINEERING	UG	TRANSPORTATION LAB	IMPACT TESTING MACHINE, CRUSHING VALUE TEST APP ,FLACKINESS & ELONGATION PLATE ,DUCTILITY TEST APP,
INFORMATION TECHNOLOGY	UG	WEB DESIGNING LAB	Latest computer with good internet speed
INFORMATION TECHNOLOGY	UG	WEB TECHNOLOGY LAB	Latest computer with good internet speed
COMPUTER SCIENCE & ENGINEERING	PG	WIRELESS AND MOBILE NETWORK LAB	Computer System
FIRST YEAR/OTHER	UG	WORKSHOP 1	Lathe machine=4 Gas Welding Equi Shaper machine=1
COMPUTER SCEINCE & ENGINEERING	UG	WT LAB	Computer System

## COMPUTING FACILITIES

Facility	Remark
Internet Bandwidth	65
Number and configuration of System	508
Total number of system connected by LAN	508
Total number of system connected by WAN	1
Major software packages available	30
Special purpose facilities available (Conduct of online Meetings/Webinars/Workshops, etc.)	Yes
Facilities for conduct of classes/courses in online mode (Theory & Practical)	Yes

## SOCIAL MEDIA CELL

1. Visheshwar Singh (Students of 2 <sup>nd</sup> year)	<a href="https://www.facebook.com/bansalietlko/">https://www.facebook.com/bansalietlko/</a>
	<a href="https://www.instagram.com/bansalietlko/">https://www.instagram.com/bansalietlko/</a>
2. Arpit Dixit (Students of 2 <sup>nd</sup> year)	<a href="https://www.linkedin.com/company/bansalietlko/">https://www.linkedin.com/company/bansalietlko/</a>

## LIST OF FACILITIES AVAILABLE

Games and Sports Facilities :-

- ✓ Volleyball
- ✓ Basketball
- ✓ Badminton
- ✓ Cricket ground
- ✓ Football
- ✓ Carrom
- ✓ Chess
- Extra-Curricular Activities

Bansal Institute conducts annual cultural fest “Srijan” that infuses much needed enthusiasm for the students. The underlying mission of “Srijan” is to promote the development of individuals who seek world class technical and professional competence in their respective fields along with projecting co-curricular talent in the field of arts and literature. Nurturing, enhancing and projecting talent and uniqueness of youthful minds has always been a prime goal of this event.

## Days Celebrate by Institute

S.N.	Month	Date	Event	Department
1	JANUARY	10th - 16th	ROAD SAFETY WEEK	CE
2	JANUARY	12th	NATIONAL YOUTH DAY	IT
3	JANUARY	26th	REPUBLIC DAY	CS
4	JANUARY	30th	NATIONAL CLEANLINESS DAY	BT
5	FEBRUARY	28TH	NATIONAL SCIENCE DAY	AP
6	MARCH	22nd	WORLD DAY FOR WATER	AG
7	MARCH	8th	INTERNATIONAL WOMEN'S DAY	EE
8	MARCH	4th - 10th	NATIONAL SAFETY WEEK	ME
9	APRIL	7th	WORLD HEALTH DAY	BT
10	APRIL	23rd	WORLD BOOK DAY	CS
11	MAY	17th	WORLD TELECOMMUNICATIONS DAY	EC
12	MAY	11th	NATIONAL TECHNOLOGY DAY	IT
13	MAY	1st	INTERNATIONAL LABOUR DAY / MAY DAY	MGMT
14	JUNE	5th	WORLD ENVIRONMENT DAY	CE
15	JUNE	21	Yoga Day	ME
16	JULY	11th	WORLD POPULATION DAY	BT
17	AUGUST	29TH	NATIONAL SPORTS DAY	EC
18	AUGUST	15th	INDEPENDENCE DAY	EE
19	SEPTEMBER	14th	HINDI DIVAS	AG
20	SEPTEMBER	15th	ENGINEERS DAY	ALL/CE
21	SEPTEMBER	5th	TEACHER'S DAY	ALL/CS
22	SEPTEMBER	8th	INTERNATIONAL LITERACY DAY	IT
23	SEPTEMBER	17th	VISHWARMA POOJA	ME
24	OCTOBER	1st	NATIONAL VOLUNTARY BLOOD DONATION DAY	ALL/BT
25	OCTOBER	2nd	MAHATMA GANDHI'S BIRTHDAY	CS
26	NOVEMBER	10th	Annual Day	All
27	NOVEMBER	14th	NEHRU'S BIRTHDAY-CHILDREN'S DAY	ALL/EC
28	NOVEMBER	9th - 14th	INTERNATIONAL WEEK OF SCIENCE	AP
29	NOVEMBER	26th	CONSTITUTION DAY	MGMT
30	DECEMBER	22ND	NATIONAL MATHEMATICS DAY	AP
31	DECEMBER	2ND	NATIONAL POLLUTION PREVENTION DAY	CE
32	DECEMBER	10th	HUMAN RIGHTS DAY	EC
33	DECEMBER	14th	NATIONAL ENERGY CONSERVATION DAY	EE
34	DECEMBER	24TH	NATIONAL CONSUMERS RIGHTS DAY	MGMT



## TEACHING LEARNING PROCESS

<ul style="list-style-type: none"><li>• <b>Curricula and syllabus for each of the Programmes as approved by the University</b></li></ul>	<a href="https://aktu.ac.in/syllabus%202021-2022.html">https://aktu.ac.in/syllabus%202021-2022.html</a>
<ul style="list-style-type: none"><li>• <b>Academic Calendar of the University</b></li></ul>	<a href="https://aktu.ac.in/academic-calender.html">https://aktu.ac.in/academic-calender.html</a>
<ul style="list-style-type: none"><li>• <b>Academic Time Table with the name of the Faculty members handling the Course</b></li></ul>	Available in the Departmental tab on Institute website: - <a href="https://.bansaliet.in/">https://.bansaliet.in/</a>
<ul style="list-style-type: none"><li>• <b>Teaching Load of each Faculty</b></li></ul>	Available in the Departmental tab on Institute website: - <a href="https://.bansaliet.in/">https://.bansaliet.in/</a>
<ul style="list-style-type: none"><li>• <b>Internal Continuous Evaluation</b></li></ul>	Available in the Departmental tab on Institute website: - <a href="https://.bansaliet.in/">https://.bansaliet.in/</a>
<b>Student's assessment of Faculty</b>	In each semester student's feedback is taken <a href="https://w3.bansaliet.in/feedback/">https://w3.bansaliet.in/feedback/</a>

## FOR POST GRADUATE COURSES GIVE THE FOLLOWING

- Title of the course  
M.Tech (CSE, ME & ECE) and MBA
- Curricula and Syllabi  
<https://aktu.ac.in/syllabus%202021-2022.html>
- Laboratory facilities exclusive to the Post Graduate Course  
As per norms

## SPECIAL PURPOSE

### • Software, all design tools in case

- ✓ Digital / e-Library
- ✓ PLC Lab
- ✓ Solar Lab
- ✓ Proximity Analysis Lab
- ✓ Bioscience Excellence center
- ✓ Herbal Garden
- ✓ Bio-compost Unit

## **LIST OF RESEARCH PROJECTS/ CONSULTANCY WORKS**

Number of Projects carried out, funding agency, Grant received

	<b>2018-19</b>	<b>2019-20</b>	<b>2020-21</b>
Number of Projects carried out	<b>0</b>	<b>5</b>	<b>3</b>
Grant Received	<b>0</b>	<b>5,00,000/-</b>	<b>3,50,000/-</b>
Number of MoU's with Industries	<b>5</b>	<b>6</b>	<b>7</b>

### **EXTENSION OF APPROVAL (till the current academic year)**

**2021-22**

[EOA-Report-21-22.pdf \(bansaliet.in\)](#)

### **ACCOUNTED AUDITED STATEMENT FOR THE LAST THREE YEARS**

**2018-19**

<https://w3.bansaliet.in/wp-content/uploads/2021/10/Scan-13-Oct-21--09-39-43.pdf>

**2019-20**

[Scan-13-Oct-21--09-35-11.pdf \(bansaliet.in\)](#)

**2020-21**

<https://w3.bansaliet.in/wp-content/uploads/2022/05/2020-2021.pdf>